



HIBINO CORPORATION

CHROMATEK Div.

JOB REFERENCE



Job Reference

Shibuya Station Vision
Outdoor P16mm
W21,600xH16,320mm



Shibuya Q FRONT
Q'S EYE Main Vision
Outdoor P9.5mm
W 12,955mm xH7,620mm

Job Reference

Panasonic Moriguchi Studio
Indoor P2.6mm

Wall (Main): W5,500mm × H3,000mm

Wall (Side): W3,000mm × H3,000mm

Floor: W5,500mm × H3,000mm



Job Reference

Global Ring Theatre
Ikebukuro
Outdoor P6mm
W11,000mm×H3,000mm



Ikebukuro Sunshine City
Indoor P8mm
W15,360mm×H4,320mm



Yokohama Area
Outdoor P9.375mm
W7,800mm×H3,000mm



Job Reference

Pacifico Yokohama
Indoor P3.9mm
W4,500mm×H2,500mm



Grandberry Park
Minami-Machida
Outdoor P6mm
W6,336mm×H3,648mm

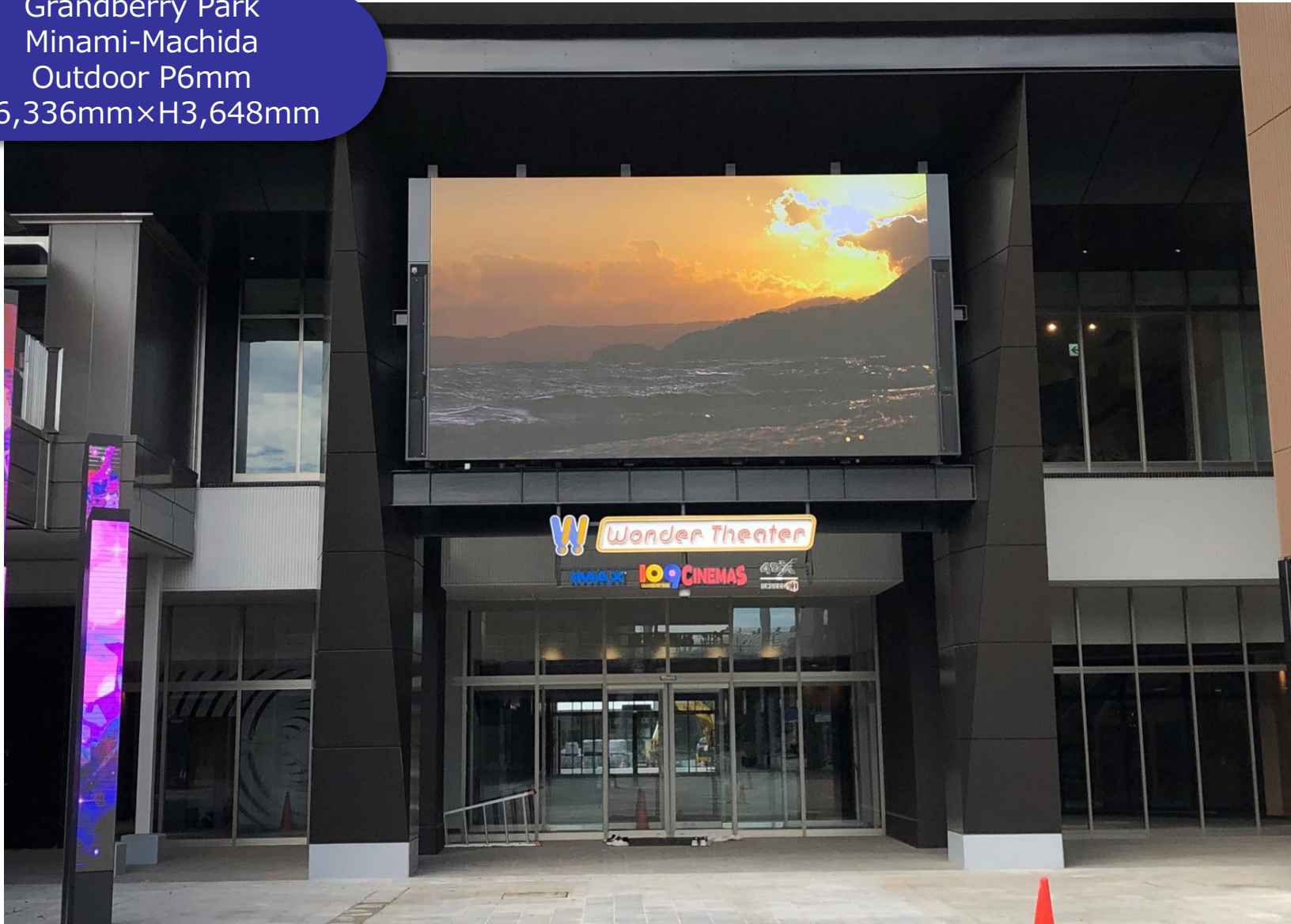

Job Reference

KONNE Shinjuku
Outdoor P7x5mm
W2880mm x H1792mm

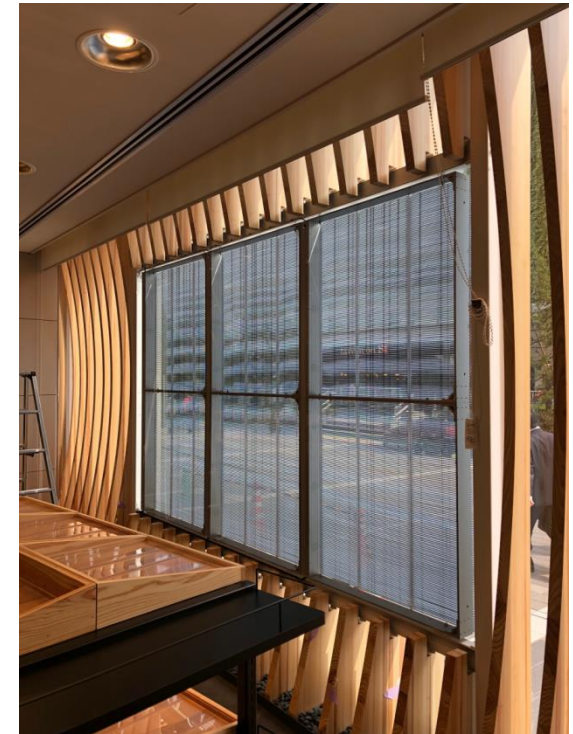

Yokohama Hakkeijima Sea
Paradise
Outdoor P10mm
W10,080mm×H5,760mm



Tokyo Fire Department VR
Disaster Prevention Car
Outdoor P3mm
W2,500mm×H1,500mm



HIBINO CORPORATION
CHROMATEK DIV.

〒105-0022

Hibino Hinode Building, 2-7-70, Kaigan, Minato-ku
Tokyo, Japan

TEL:+81-3-5419-1607 FAX:+81-3-5419-1610

<https://chromatek.hibino.co.jp/>